

Plat of Survey

Being a part of the East half (1/2) of the North 3/4 of the Northwest quarter (1/4)
of Section 15, Township 7 North, Range 3 East, Jefferson Township, Williams County, Ohio.

For... Linda Susan Miller
OR 194 Pg. 1653

Co. Rd. K

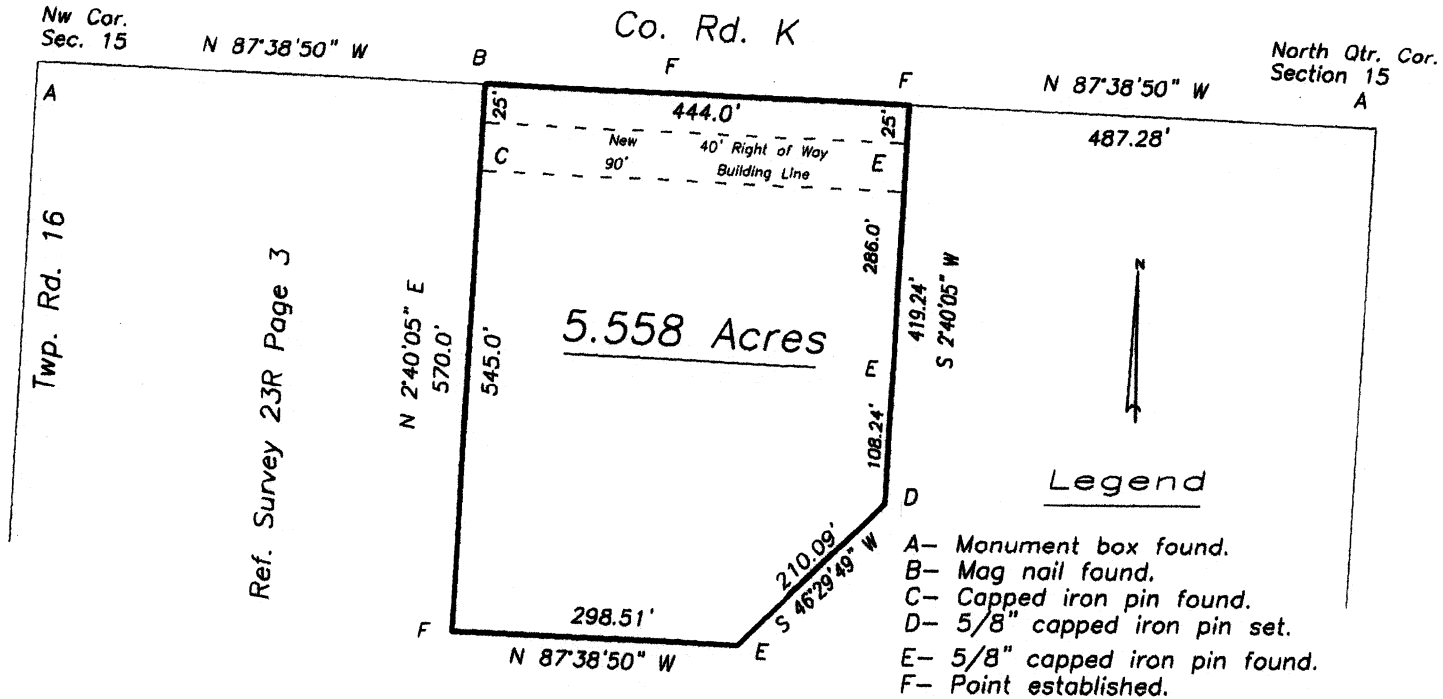

I do hereby certify that I surveyed the premises and prepared the above plat and that said plat is correct to the best of my knowledge and belief.

All dimensions are shown in feet and decimal parts thereof. This survey has been recorded in Volume Page of the Williams County Record of Surveys. 26R 264

 7-20-16
 Thomas J Henry, Registered Surveyor No. 6787

